

AMORADA

Tempo: ♩ = 120
G-Dur (Originaltonart)

MUSIK: WALDYR AZEVEDO

1. G

2. G

Gm

Cm

D7

Gm

C#dim7

D7

Gm

Cm

D7

D7/G

Gm

C#dim7

18

22

25

28

37

35

1 2

1

4

1

4

36

G

Gm

G

D7

3

1 2

1 2

37

G

Gm

4

3

38

G

D7

G

D7

1 2

1

2

2

39

G

D7

G

4

2

1 2

1

1

50

53

56

59

62

Chords: G, Eb7, Ab, Abm

Fingerings: 1, 2, 3, 4, 5

DELICADO

Upper M. Reg. ① = 16', 8' with Percussion

Reg. ② = Full Organ

Musik: Waldyr Azevedo

Baion ① 2. Mal 1 Oktave höher

D.S. 1. Oktave höher

evtl. 3. u.

Chords: A7, Ab, Bb, D7, Gm, Eb, Ebm, F7, Bbm, Ebm, F7, Bbm, Ebm, F7

gnd (pvl.)

Bbm C7 F7 Bbm

Ebm F7 Bbm

C7 F7 Bbm Ab7 G7 Ab7

schiefe (Händchen)
weile und
schwarze Tücher

Bbm Bb F7 D.S. al f

F7 Eb Ebm F7 Eb

DREAMING ORGANIST

Musik: Klaus Wundtlich

Introduction

Both Hands Lower Manual

ritard

400

500

D G D7 H9- (B9-) E9 A13

Slow - Beat

a tempo

D Bb D Bb D Am7 D7 G

Gm D Hm A7/4 A7 D Em Cb7 D

Am7 D7 D+ G7j Gm7j D Em A7 Am6

*) If you have no Sustain-Registers on your Organ, you must play the melody sustained:

*) Sollte kein Sustain-Register (Sustain-Nachklang) zur Verfügung stehen, muß die Melodie lang gespielt werden:

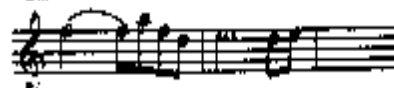

Both Hands lower Manual

Both Hands lower Manual

Rhythm *simile*

r.f. upper Manual

ppp

H9-/5+ H7 Em7 Gm A7 D Am
 (B9-/5+ B7)

D9- G7 G Hz E7 A7/4 A7 A9-/5+ U.S. of

D Gm6 D Am D9- G7 G Hm

E7 Em7 A7 Bb4 D7 D6 Am7 D7 D+ G7 Gm6 D

E9 G7 A13 D Gm6 D

EASY MELODY

Musik: Klaus Wunderlich

(Reg. Upper Manual - "Vibraphon")

Slow - Beat

Chord symbols: C, C, E7, Am, Fm6, C, A7, Dm7, G7, C, Dm, G7, C, Gm7, C#, F, Am7, D9, F, Fm, G7, C, E7, Am, Fm, C, F, Em, Dm, G7.

Second system of piano sheet music, featuring a first ending and a second ending. The right hand has a melodic line with a trill in the first ending. The left hand has a steady accompaniment. The chords indicated are: Fm, C, A7, Dm, G7, C, Dm, G7, and C.

Third system of piano sheet music. The right hand continues the melodic development with various intervals. The left hand accompaniment includes some sustained chords. The chords indicated are: Cm, Eb, C7, C9, F, F7, F6, F7, F, Am, and F.

Fifth system of piano sheet music, concluding the piece. The right hand has a melodic line that ends with a grace note. The left hand accompaniment includes a final sustained chord. The chords indicated are: Bb9, C, F, Em, Dm, and Db7/9, C.

Einsamer Wanderer

Klaus Wunderlich

Slow - Beat

U. M.

Flöte 4'

Streicher 8'

Dm Dm Dm^{7b} Dm⁷ Dm⁶ Gm⁷

A⁴ A⁷ Dm A⁷ Dm Dm^{7b} Dm⁷ Dm⁴

Streicher 4'

Gm⁷ A⁴ A⁷ Dm B^b D⁷ Gm E^b

Flöte 4'

B^b Gm A⁴ A⁷ Dm Dm^{7b} Dm⁷ Dm⁴

Third system of the musical score. The piano accompaniment continues. Chord labels include D⁷, Gm, E^b, B^b, Gm, A¹¹, and A⁷.

Klausi

Swing

(beide Manuale: Zugleget + Sauss-Patsch)

Klaus Wunderlich

Chord symbols: F, F^b, Gm⁷, C⁹, Gm⁷, C⁹, F, F^b, Gm⁷, C⁹, F⁺, F⁺, B^b, G^b, F, Dm⁷, G¹³, D⁹, C⁹, F⁶, Dm⁷, Gm⁷, C⁹, F⁺, Cm⁷, F⁷, B^b, Dm⁷, G⁷, C⁹, F, F^b, Gm⁷, Gm, F⁹+, B^b, B^b, F⁶, Dm⁷, G⁷, D⁹, C⁹, F⁶, Cm⁷, F⁷, B^b, Hⁿ, Cm⁷, C⁹, B^b, B^b+, E^b, E⁰, B^b, Gm⁷, C⁹, F¹³, B^b, Cm⁷, B^b, H⁺.

POINCIANA

Originaltext: Buddy Bernice

Musik: Nat Simon

Bolero

Chords: D, Am7, D, Am, D7, G, D, Am7, D, Am, D7, G, (D7)

Beguine

Chords: G7, G6, Dm7, G7, Cm6, G7, G, (D7), G6, Cm, D, Eb, D, Cm, D, C, D7, G7, G6, Dm7, G7

1. 2.

Cm Cm7 Cm7 G7 G6 D7 G Bb D

Forstot

Bb D D7 G7 G6

1. 2.

Dm7 G7/9 Cm7 G7 G Am7 Ab7 G

Bolero

D C D C D G

Both Hands Lower Manual

right Hand upper Manual

D Am7 D Am7 D9 G

P ff

RED ROSES FOR A BLUE LADY

Musik u. Orig.-Text: Sid Tepper/Roy Brodsky

Swing - Fox (very slow)

Chord symbols (from left to right):

- System 1: (G7 C° G7), C, H7 (B7), E7, A7 Em7
- System 2: C° A7 Eb9 Dm7 G7 C7, Am, D7, D9, D9, Dm7 G° G7 (G7 C° G7)
- System 3: Fm, C, A7, Dm, C#m, C, G13, C6, F
- System 4: E7, A7, #9, D7, Am7
- System 5: F#m, D7, Gm7, C9, C9, F, Dm, G7

2.

Chords: Dm7, G7, C9, C9, C7, (C D9 E9), Dbm, F, D7, Gm, G#9

Chords: F, C9, F, G13, A13, G13, (A9 H9), C

Annotations: *upper*, *Shuffle*, *r.H. lower Manual*

Chords: H7(B7), F9, E9, F9, E7, A9, Eb9, A9, Eb9, Dm7

Annotation: *gliss.*

Chords: Fm, C, A9, A7, F, F#9, C, A9, F, F#9

Annotations: *gliss.*, *r.H. lower Manual*

Chords: C, Am, F, F#9, C, D7, G7, C#

Annotation: *rit.*

RHYTHM WITH KLAUS

Musik: Klaus Wunderlich

Swing - Fox

Chord symbols and musical notation are provided for the piano accompaniment. The score is divided into two main sections by a double bar line. The first section has two endings, and the second section also has two endings.

Chord Symbols:

- System 1: C6, A7/5+, D9, C9, C7, C6, C7, C6, C7, C6
- System 2: C7, C6, C7, C6, C7, C6, F6, F7, G7, G9(11), C9, C7, F6, F7, Fm
- System 3: C6, Dm7, G7, C6, C9, C6, (C7), F6
- System 4: C6, D9, D+, D9, G, F, G9, G7, C7
- System 5: C6, F, Fm, C7, C6, Dm7, C7, C6, C#m, Dm7, G7, C#m, C7, Gm, C7

Rosa-Mofa-Bossa-Nova

Bossa - Nova

Zugzeug - Register (beide Manuale)

Klaus Wunderlich

G. M.

1. 2.

C⁴ D⁴ E⁴

Am⁷ Am⁶ H⁷ H⁷ Em A¹³ A⁺

A⁷ Dm⁷ G⁷ Em⁷ A¹³ A⁺ A⁷ Dm⁷ G¹³ G⁺ G⁷

Em D^b Dm⁷ Em⁷ A⁺ A⁷ Dm G⁷ C⁺

Em⁷ C⁷ F A^b Gm⁷ C⁷ F

Am⁷ D⁹ G G^b Am⁷ D⁷

Dm⁷ E^b Am⁷ Am^b H⁷ Em

A¹³ A⁺ A⁷ Dm⁷ G^b G⁺ Em A¹³ A⁺ A⁷

Dm G^b G⁺ G⁷ Em D^b Dm⁷ E⁷ Em Em A⁺ A⁷

Dm⁷ Dm⁷ Dm G⁷ D⁷ D^b C

SAIL ALONG SILV'RY MOON

Originaltext: Harry Tobias

Musik: Perry Wenck

Cha-Cha

System 1: Piano part starts with a series of chords: C7, Gm, C7, F, F7. The vocal part begins with the lyrics "Cha-Cha".

System 2: Piano part continues with chords: F, F7, F6, Gm, C7, Gm7, C7, F. The vocal part has the lyrics "(evl.) sea".

System 3: Piano part continues with chords: C7, F, Bb, F, Bb, F. The vocal part has the lyrics "2. ...".

System 4: Piano part continues with chords: Gm, C7, F, F7, Bb, F, G7, Gm7, C7. The vocal part has the lyrics "V ...".

System 5: Piano part continues with chords: F, F7, F6, Gm, C7, Gm7, C7, F, F6. The vocal part has the lyrics "V ...".

Schampoo-Mambo

Mambo

(Zugriegel + Piano oberes Manual)

oberes Manual

Klaus Wunderlich

rechte Hand unteres Manual

(Zugriegel) unteres Manual

Chord symbols and structure:

- System 1: C, G⁷, C, G⁷, C, C, G⁷
- System 2: C, C⁷, F, F⁷, C, Am
- System 3: Dm⁷, G⁷, C, F, F⁷, C, Am, Dm⁷, G⁷, C, F, Em
- System 4: 1. Dm, G⁷, C, F⁷, C, D, D⁷, Dm⁷, G⁷; 2. D.S. al tr
- System 5: C⁷, F, F, E⁷

1. 2.

A Eb Ab

Ab Ab G C G

C F F# F# C Am Dm AG C

Fine Segue

F# F# C Am Dm G C C C F Em C#

2. D.S. al Fine

Dm G C G C D Em D Dm G

START THE BEAT

Musik: Klaus Wunderlich

Beat

G

C

G

D

C

G

G

G

C

D

C

G

(D7)

G

THE „LAST“ BEAT

Musik: Klaus Wunderlich

Beat *)

Chord symbols (from left to right, system by system):

- System 1: C, C6, C, C6, Dm7, G7, C, C6, G4, G7, C
- System 2: D7, G7, C, F, C, G7, C
- System 3: G7, C, F, C, A7, Dm, G7, C, Dm, C, Fm, Bm7, Eb7, Cm7
- System 4: Fm, Fm6, G4, G7, C, D7, G7
- System 5: C, Gm6, A7, F, C, C, G7, (C7), F, F6, F, F6, F, F6

*) Rhythm-Player - Rock'n Roll (Cymbal off)

© Copyright MCMLXXV by Franco, Day & Hünner GmbH, HAMBURG

THE HAPPY ORGAN PLAYER

Musik: Klaus Wunderlich

(Reg. Upper Manual - "Piano")

Slow - Beat *)

*) Rhythm-Player = Foktrot (Cymbal, Hi-hat, Snare off)

© Copyright MCMLXXV by Incent. Day & Hunter GmbH, HAMBURG

THE LAST WALTZ

Originaltext und Musik:
Les Reed/Barry Mason

Swing - Waltz

Chords indicated in the score:

- System 1: C, F7, F6, G7
- System 2: C, E-, F, Dm, G7
- System 3: C, C, C7, C6, C, F7
- System 4: Em7, Dm7, G7, C, F7

(Leslie on)

Em7 Dm7 G7 C Dm7

(Leslie off)

C C#7 F Fm C Eb7 Dm7 G7

(Leslie on)

F Em7 Dm7 G7 C G7 Dm7 G7 C

C7 F7 F6 G7 C C C

C F6 Dm7 G7 C rit.

TICO TICO

Tempo: ♩ = 114
a-moll (Originaltonart)

MUSIK: ZEQUINHA ABREU

19 **B7** **E** **Am** **E** **Am**

22 **Dm** **Am** **E7** **Am** **C** **G7**

25 **C** **G7** **C**

28 **G7** **C** **F** **F#dim** **C/G**

31 **Dm** **G** **C** **E** **F/E** **G/E**

35 **F/E** **E** **Caug7** **A**

39 **E7**

42 **A**

45 **F#7** **Bm** **D** **E7** **A** **G7**

48 **C** **G7**

Detailed description of the piano score: The score is written for piano in A major. It consists of five systems of music. The first system (measures 35-38) includes chords F/E, E, Caug7, and A. The second system (measures 39-41) features an E7 chord. The third system (measures 42-44) features an A chord. The fourth system (measures 45-47) includes chords F#7, Bm, D, E7, A, and G7. The fifth system (measures 48-52) includes C and G7 chords. The right-hand part has a melodic line with many eighth and sixteenth notes, while the left-hand part provides a steady accompaniment. Fingerings are indicated by numbers 1-5 above or below notes. Measure numbers 35, 39, 42, 45, and 48 are placed at the beginning of their respective systems.

51   

54       

58    D. S. al 

61           

64      

Wersiana

Klaus Wunderlich

Langsamer Beguine

Streicher 8⁺ Pizzicato 16⁺

1. 2.

1. 2.

1. 2.

1. 2.

1. 2.

Chord symbols: D⁴, Em⁷, A⁷, Em⁷, A⁷, D⁷, F[#], Em⁷, A⁷, A⁷, D⁴, B^b, C⁷, Eb⁶, B^b, Gm, A⁴, A⁷, D⁴, F[#], Em⁷, E⁷, Em⁷, A⁷.

rechte Hand unteres Manual

Registerwechsel oberes Manual: Streicher II

Streicher B

Pos. 16

Chord symbols: D^{\sharp} , $A m^{\sharp}$, $D^{\sharp 11}$, D^{\sharp} , D^{\sharp} , $G^{\sharp 1}$, B^{\flat} , $A m^{\sharp}$, D^{\sharp} , D^{\sharp} , G , $A m^{\sharp} D^{\sharp}$, $A m$, $A m^{\sharp}$, G^{\sharp} , E^{\flat} , F , $A^{\flat} m^{\flat}$, E^{\flat} , $C m$, D^{\sharp} , $C m^{\flat}$, D^{\sharp} , G , B^{\flat} , $A m^{\sharp}$, A^{\sharp} , $C m^{\flat}$, D^{\sharp} , G^{\sharp} , E^{\sharp} , G^{\flat}

WINTER WONDERLAND

Originaltext: Dick Smith

Musik: Felix Bernard

Slow - Fox (Swing Fox - slowly)

Chord symbols and musical notation are as follows:

System 1:
 Treble: [Melody]
 Bass: [Bass line]
 Chords: F, Gm7, C7, F, Gm7, C7, F, E#0, C7, Gm7, C7, C#0, C7

System 2:
 Treble: [Melody]
 Bass: [Bass line]
 Chords: G7, C7, F, F, A, Hm7 (Bm7), E7, A, Hm7 (Bm7), E7, A

System 3:
 Treble: [Melody]
 Bass: [Bass line]
 Chords: C, Dm7, G7, C, D9, G7, C7, C#0, C7, F, E#0, Gm7, C7

System 4:
 Treble: [Melody]
 Bass: [Bass line]
 Chords: Gm7, C7, C#0, C7, G7, C7, F, G, Dm7, C#0, C7, G#

System 5:
 Treble: [Melody]
 Bass: [Bass line]
 Chords: C, C#0, G7, Dm7, G7, F, G#0, G7, D9, G7

Annotations:
 - 1., 2. (First and Second endings)
 - rit. Lower Manual (ritardando, Lower Manual)
 - Key signature change to G major at the end of System 4.

1. 2. *lower Manual*

C G+ C E6 F#m7 H9 (Bb+) E6 F#m7 H9 (Bb+) F

upper Manual

G6 Am7 D9+ G6 A9 D7 G7 G+ C7 C6 C#

G7 Dm7 G7 F G0 G7 D9 G7 C

F F#0 C7 C0 C7

1. 2.

G9 C9 F C+ G9 C9 Eb9/11+ D9/5+ G13 C9 F6